

Application Look & Feel

Please select **Application Look** from the ECLIPSE **Window** menu. Select an option (theme) that provides what you want. For example, the *Office 2000* theme on the **Microsoft Office** sub menu does not paint grid backgrounds. Note that after selecting a new theme, you must exit & re-launch the tab (e.g. appointments) for which you want to choose a new color scheme before it will take effect.

Next, you have additional control of these features via the ECLIPSE configuration.

- You can apply themes to **Ledger** grids by overriding your configured color settings: First, select **System** from the **File | Utilities | Configuration** menu. Then, select **Ignore colors. Use current ECLIPSE Application Look** from the Configuration's **Ledger** tab,
- The current Application Look will not be used within the scheduler unless it has been explicitly set in the Configuration's **Appointments** tab. Mark the checkbox to use the current theme: *Ignore colors in *unassigned* appointment cells. Use current Application Look.*

Samples...

Carbon

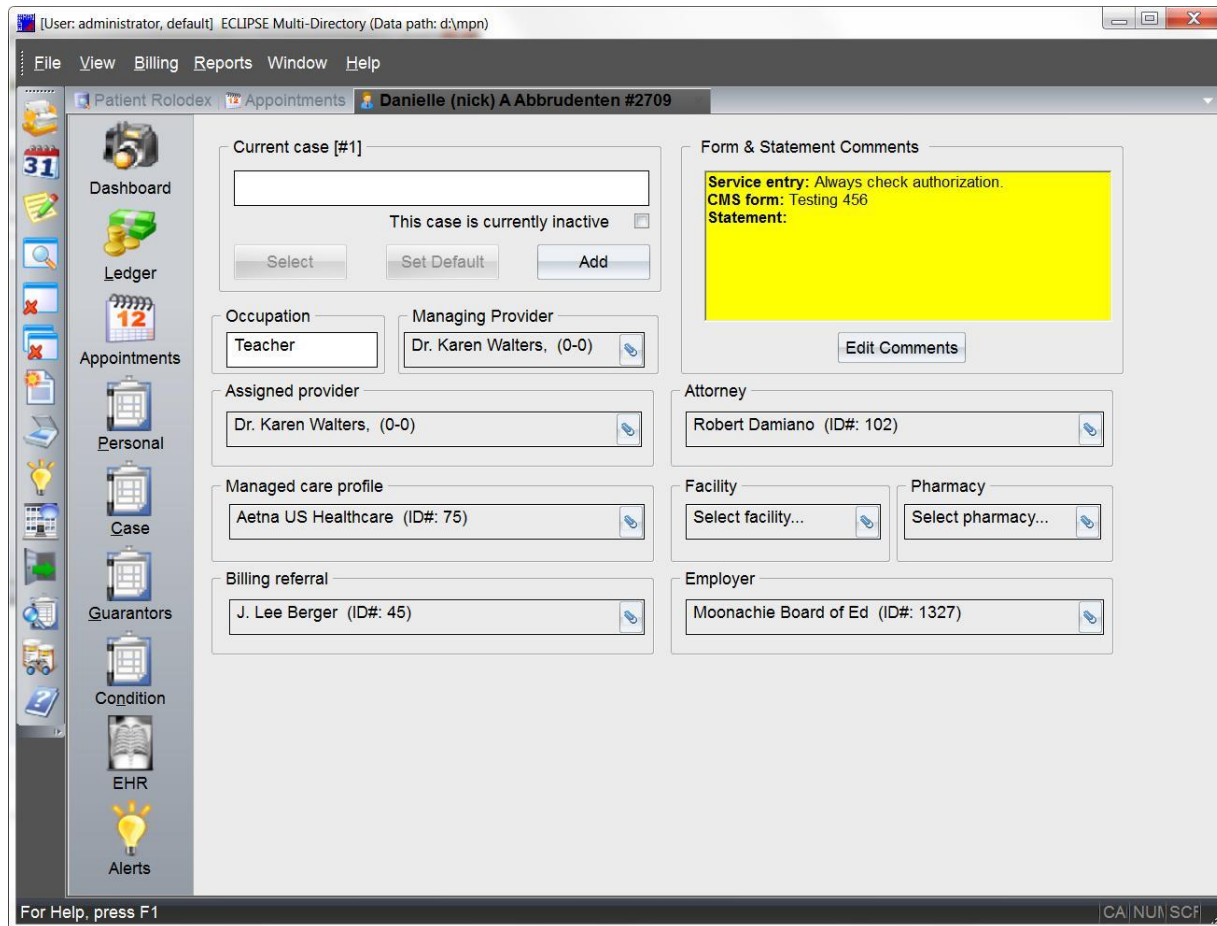

Microsoft Office / Office 2003

The screenshot displays the ECLIPSE Multi-Directory application window. The title bar indicates the user is 'administrator, default' and the data path is 'd:\mpn'. The menu bar includes 'File', 'View', 'Billing', 'Reports', 'Window', and 'Help'. The main window has a tabbed interface with 'Patient Rolodex', 'Appointments', and 'Danielle (nick) A Abbrudenten #2709' open. A left-hand navigation pane contains icons for Dashboard, Ledger, Appointments, Personal, Case, Guarantors, Condition, EHR, and Alerts. The main content area is divided into several sections: 'Current case [#1]' with a text input field and 'This case is currently inactive' checkbox; 'Form & Statement Comments' with a yellow highlighted text area containing 'Service entry: Always check authorization.', 'CMS form: Testing 456', and 'Statement:'; 'Occupation' (Teacher) and 'Managing Provider' (Dr. Karen Walters, (0-0)); 'Assigned provider' (Dr. Karen Walters, (0-0)); 'Managed care profile' (Aetna US Healthcare (ID#: 75)); 'Billing referral' (J. Lee Berger (ID#: 45)); 'Attorney' (Robert Damiano (ID#: 102)); 'Facility' (Select facility...); 'Pharmacy' (Select pharmacy...); and 'Employer' (Moonachie Board of Ed (ID#: 1327)). The status bar at the bottom shows 'Select and/or close one or more tab windows' and 'CA\ NUM SCF'.

Visual Studio 2008

The screenshot displays the Eclipse Multi-Directory application window. The title bar indicates the user is 'administrator, default' and the data path is 'd:\mpn'. The menu bar includes 'File', 'View', 'Billing', 'Reports', 'Window', and 'Help'. The main window title is 'Patient Rolodex' with a sub-tab for 'Appointments' and a patient profile for 'Danielle (nick) A Abbrudenten #2709'. A left-hand navigation pane contains icons for Dashboard, Ledger, Appointments, Personal, Case, Guarantors, Condition, EHR, and Alerts. The main content area is divided into several sections: 'Current case [#1]' with an empty text box and a 'This case is currently inactive' checkbox; 'Form & Statement Comments' with a yellow highlighted text area containing 'Service entry: Always check authorization.', 'CMS form: Testing 456', and 'Statement:'. Below these are fields for 'Occupation' (Teacher), 'Managing Provider' (Dr. Karen Walters, (0-0)), 'Assigned provider' (Dr. Karen Walters, (0-0)), 'Attorney' (Robert Damiano (ID#: 102)), 'Managed care profile' (Aetna US Healthcare (ID#: 75)), 'Facility' (Select facility...), 'Pharmacy' (Select pharmacy...), 'Billing referral' (J. Lee Berger (ID#: 45)), and 'Employer' (Moonachie Board of Ed (ID#: 1327)). Each field has a small icon to its right. The status bar at the bottom left says 'For Help, press F1' and the bottom right shows 'CAI NUM SCF'.